

Planning Permit No. A 23246 69
APPROVED
 SUBJECT TO THE CONDITIONS IN THIS OFFICE LETTER.
 No. A2/20948/92 Date: 1.1.92
 FOR MEMBER SECRETARY
 MADRAS METROPOLITAN
 DEVELOPMENT AUTHORITY
 MADRAS 600 008.

SCRUTINY PLAN

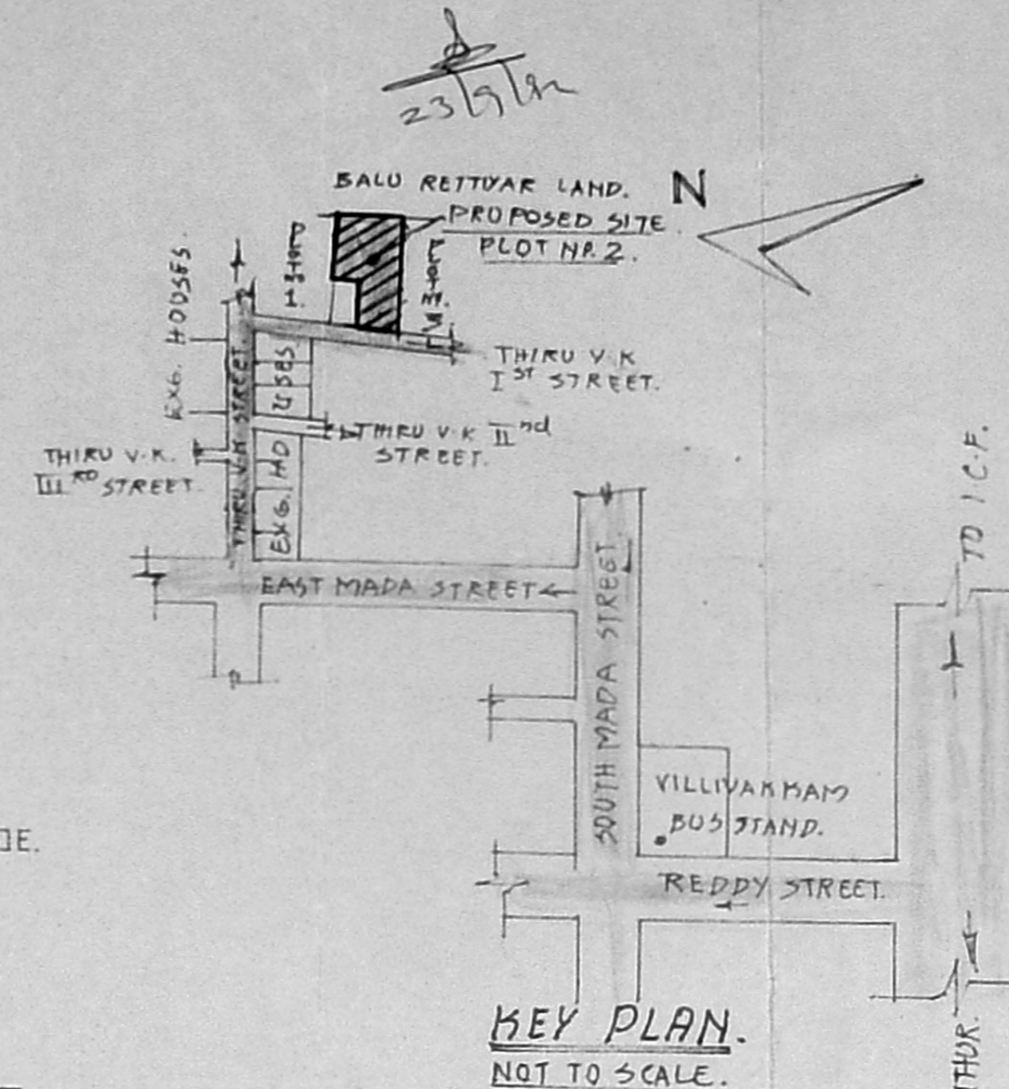

DETAILS OF JOINERY	FEET	METRE
D DOOR	3'3" X 6'6"	1.00 X 1.98
D DOOR	3'0" X 6'6"	0.91 X 1.98
D DOOR	2'6" X 6'6"	0.75 X 1.98
CG COLLAPSIBLE GATE	5'6" X 6'6"	1.68 X 1.98
O OPENING	3'0" X 6'6"	0.91 X 1.98
W WINDOW	3'0" X 5'0"	1.83 X 1.53
W WINDOW	6'0" X 4'3"	1.83 X 1.29
W WINDOW	4'6" X 4'3"	1.35 X 1.29
W WINDOW	3'0" X 4'3"	0.91 X 1.29
V VENTILATOR	3'0" X 2'0"	0.91 X 0.61
J JOLLEY WORK	4'0" X 4'6"	1.22 X 1.35

AREA STATEMENT	SQ. FT.	SQ. MT.
PLOT AREA	3600.00	334.80
BUILT UP AREA IN G. FLOOR	1409.00	131.00
BUILT UP AREA IN F. FLOOR	1276.00	119.00

SPECIFICATIONS.

FOUNDATION:- FOUND. CONC. IN C-C 1:5:10, FOOTING WITH B-W IN C-M 1:5.

BASEMENT:- B-W IN C-M 1:5, 1'-6" HT.

SUPERSTRUCTURE:- SUPER STRUCTURE WITH B-W IN C-M 1:5, PLAST. WITH C-M 1:5.

ROOFING:- RCC 1:2:4 FOR ROOF CONC. 4 1/2" THK. ROOF TOP FINISHED WITH HYD.P.R. TILE.

FLOORING:- FLOORING CONC. WITH C-C 1:5:10, 4" THICK AND FINISHED WITH MASAIC IN C-M 1:5.

WOOD WOPK:- ALL WOOD WORK IN TEAK WOOD.

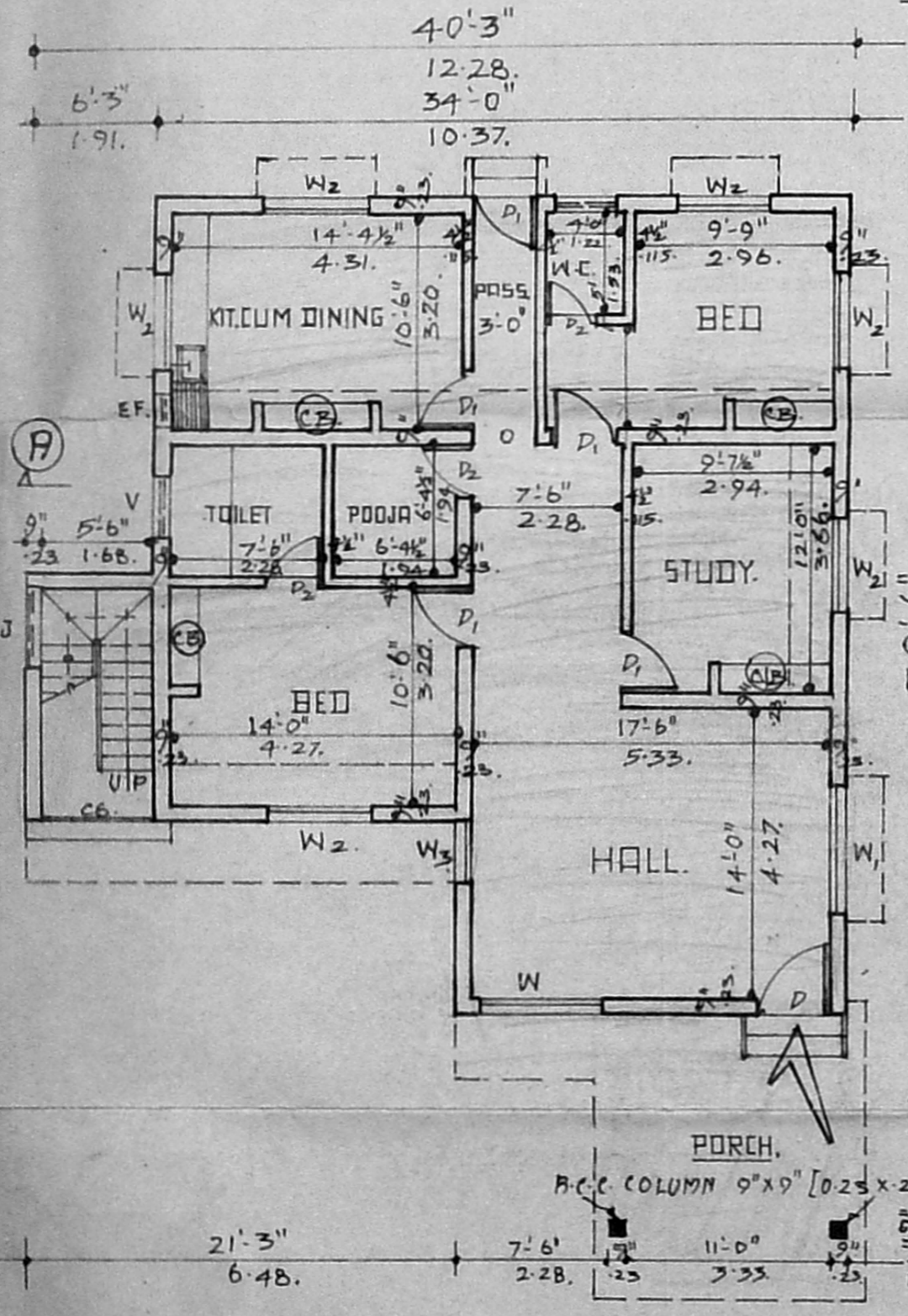
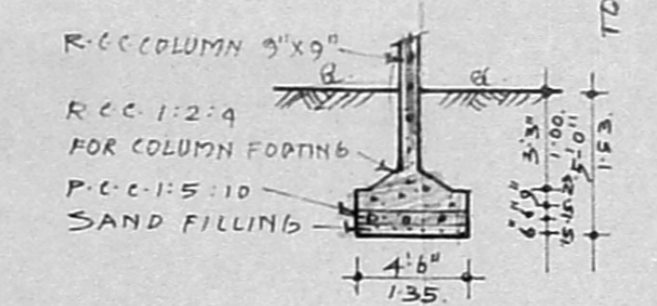
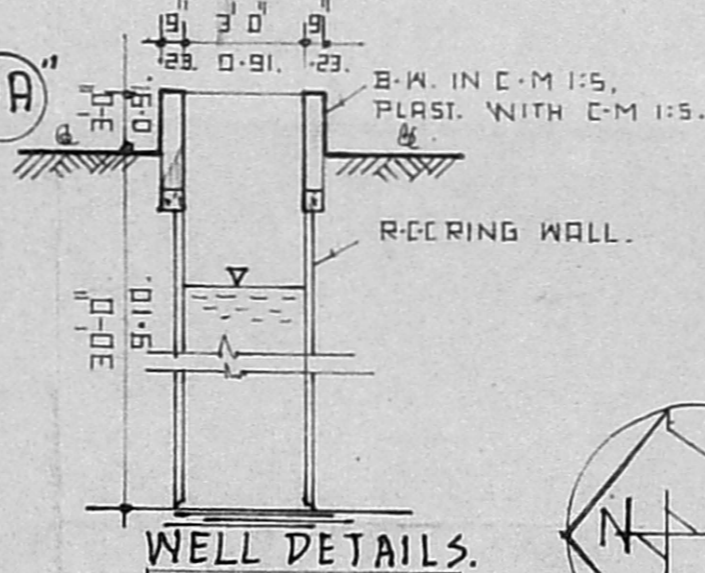
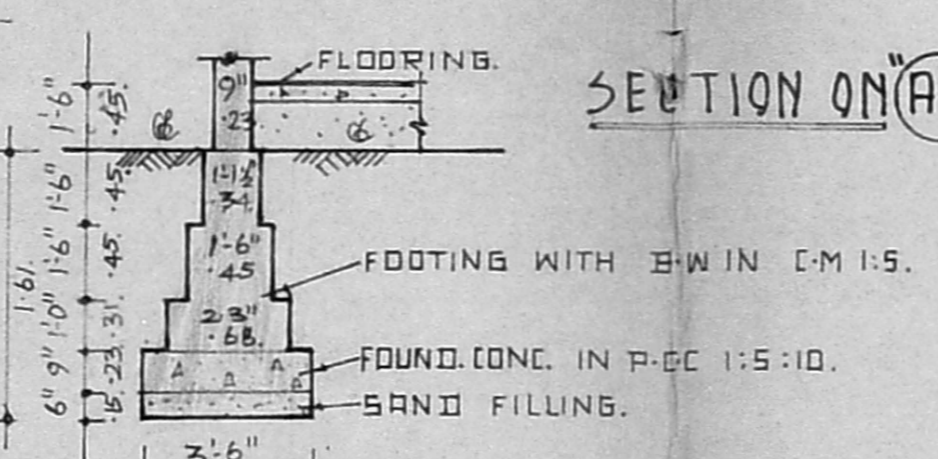
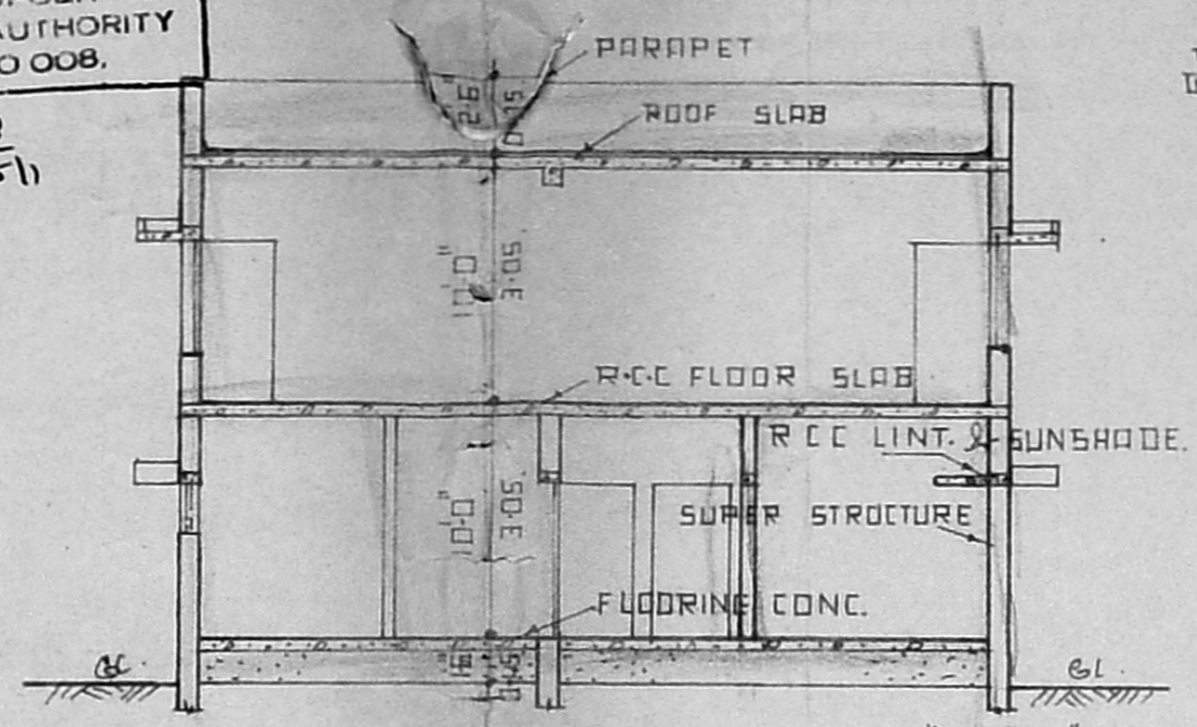
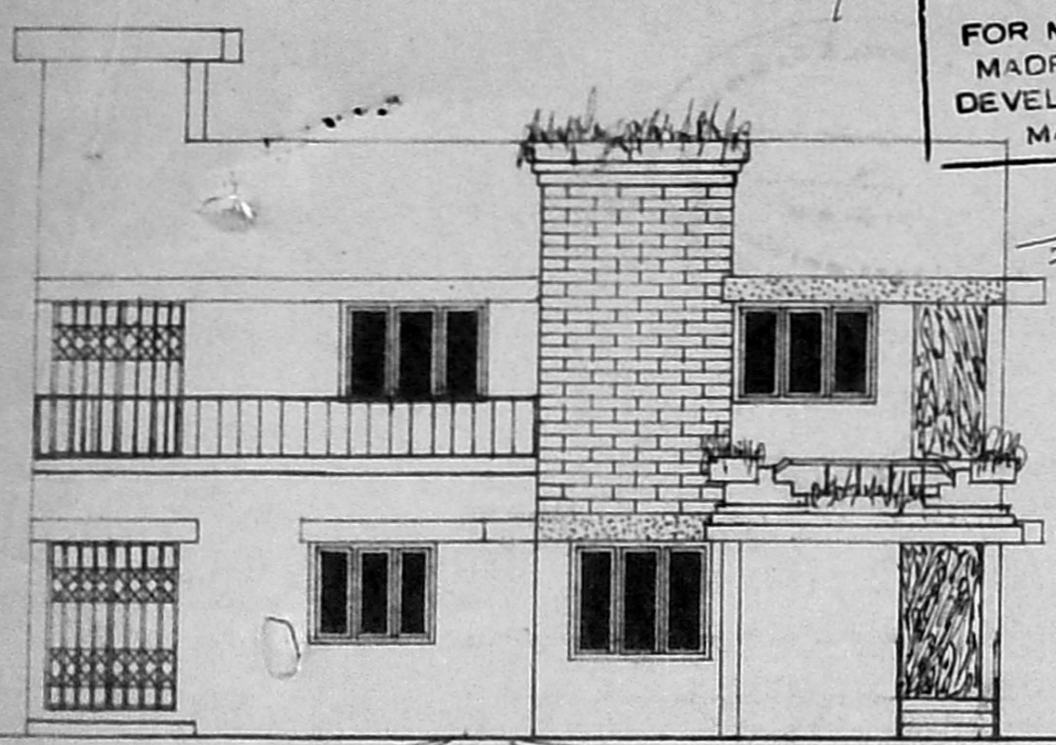

GROUND FLOOR PLAN.

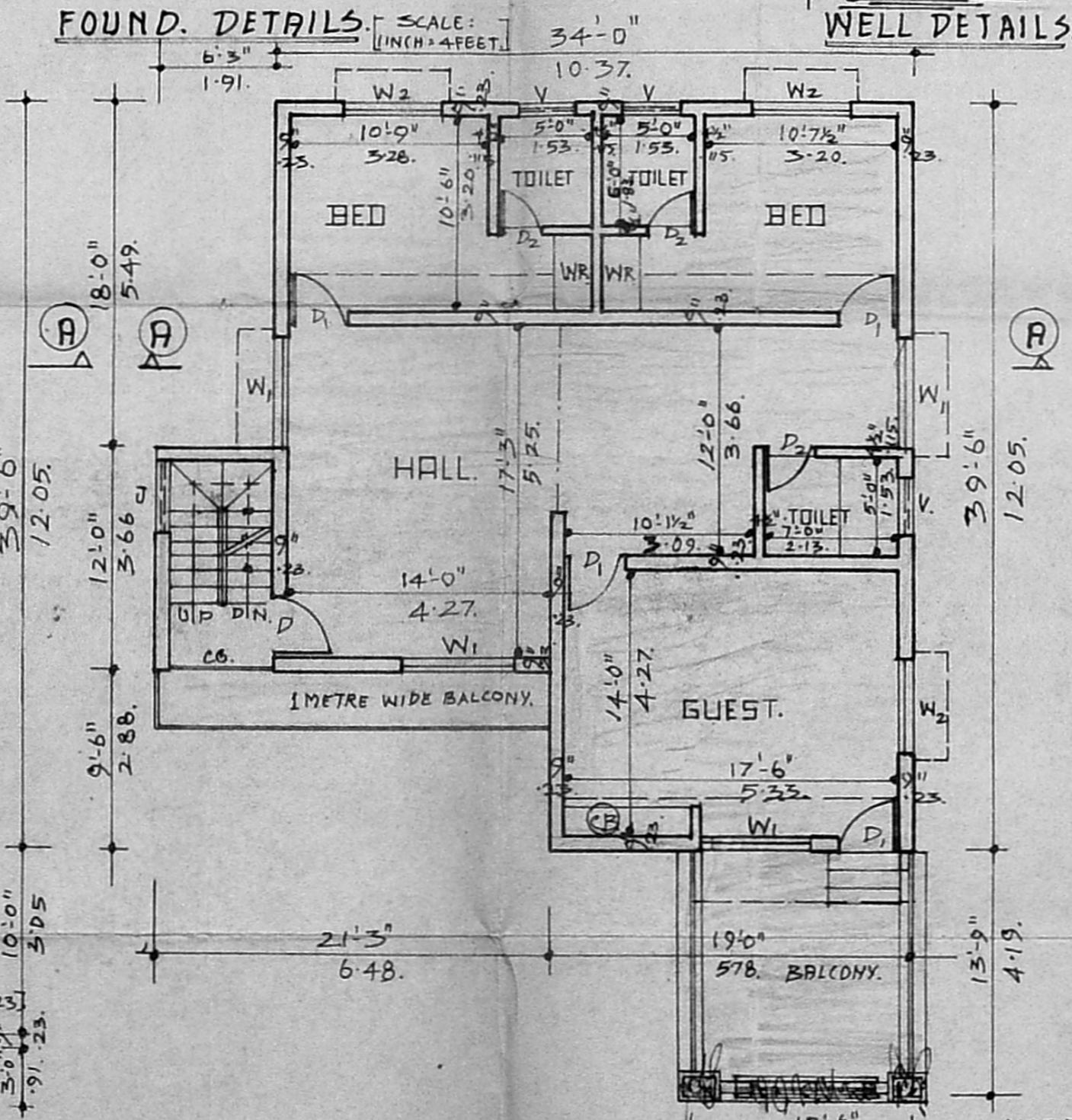

FIRST FLOOR PLAN.

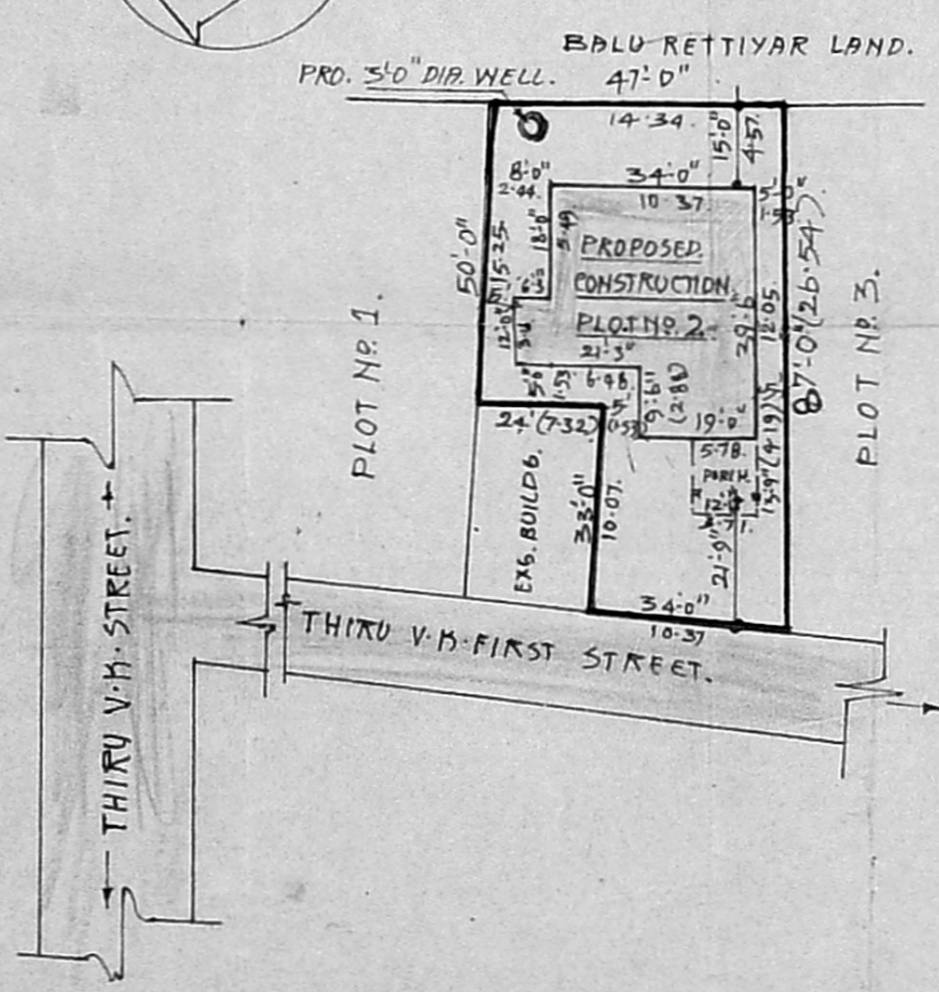

SITE PLAN.
1 INCH = 33 FEET OR 1:400.

SCALE:-
1 INCH = 8 FEET.
OR 1:100.

DRAWN BY
T. PAZHANIVEL D.C.E.

NOTE:
BOUNDARY SHOWN IN. [Symbol]
PROPOSAL SHOWN IN. [Symbol]
ROAD SHOWN IN. [Symbol]

RISER FOR STAIR CASE
7" (18.50 CM).
TREAD FOR STAIR CASE
9" (23.00 CM).

dali H. Balakrishna

M. RAMAYYA BEMIE
 LICENSED SURVEYOR-CLASS I
 (Corporation of Madras-No. 263, 88-89
 W-93, 2nd STREET
 ANNA NAGAR, MADRAS-600 040.

OWNER. LICENSED SURVEYOR.

PLAN SHOWING THE PROPOSED CONSTRUCTION OF A RESIDENTIAL BUILDING IN PLOT NO. 2, THIRU-V.K. FIRST STREET, SURVEY NO. 360 AND 348/1, KONNUR VILLAGE, VILLIVAKKAM, MADRAS-49.